

The Emperor of Germany's March

Stately
Piano

Jeremiah Clarke (? - 1707)
Arranged by Keith Snell

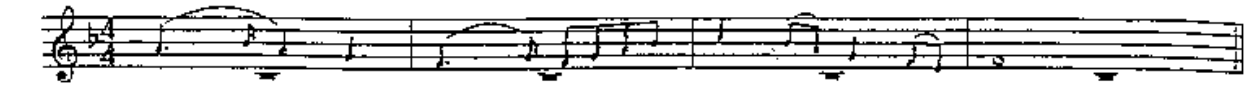

LIST A

LEVEL I
TRUMPET

Rio Grande

Easily
Piano

Keith Snell
TRUMPET

mp

mf

mp

mf

29
Piano

TRUMPET

mf

slower

p

pp

LIST A

LEVEL I
TRUMPET

Processional

Louis Claude Daquin (1694-1772)
Arranged by John Tyndall

Moderato

TRUMPET 3

mf

13

mp

Piano 21

TRUMPET

f

The Coronation Day

Traditional English Folk Song
Arranged by Keith Snell

Stately
Piano

TRUMPET

mf

5

Piano 21

TRUMPET

f

mp

f

LIST A

LEVEL I
TRUMPET

Maestoso **Rock of Ages** THOMAS HASTINGS

1

Andante **How Can I Leave Thee** CRAMER

5

Marcia **Onward, Christian Soldiers** A. S. SULLIVAN

3

LIST B

LEVEL I
TRUMPET

Rigaudon

Georg Böhm (1661-1733)

Moderato

Piano

TRUMPET

mf

5

f

21

Piano

mp

TRUMPET

mf

36

Piano

TRUMPET

ritard.

LIST B Rondo

LEVEL I TRUMPET

Keith Snell

Allegro
Piano

9 TRUMPET

f

25 Piano

TRUMPET

mf

Piano

TRUMPET

mf

Piano

TRUMPET

mf

Piano

TRUMPET

mf

57

f

Piano

TRUMPET

ff

(Opt.)

LIST B

LEVEL I
TRUMPET

Rigaudon

Johann Kaspar Fischer (c. 1665-1746)
Arranged by Chris Noian

Moderato

Piano

TRUMPET

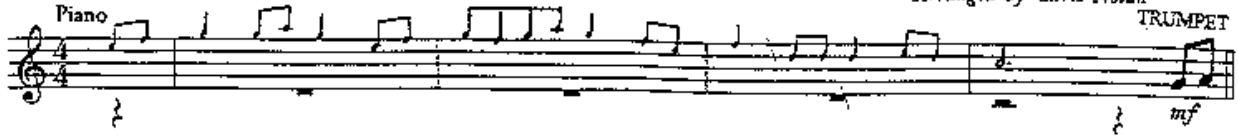

5

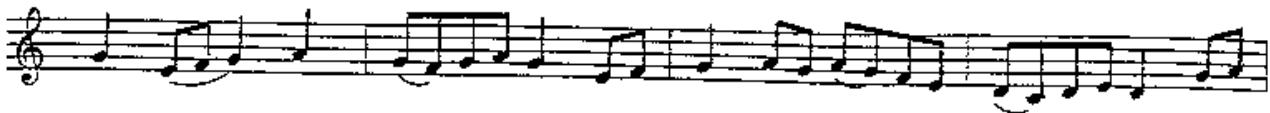

Piano

13

TRUMPET

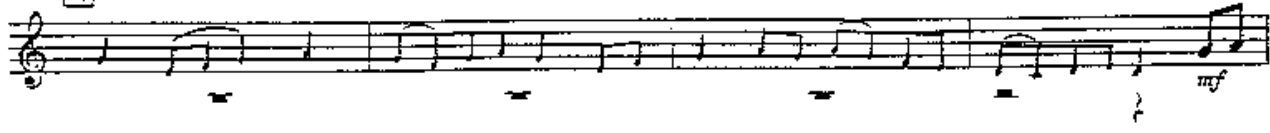

mp

21

Piano

TRUMPET

ritard.

LIST B

LEVEL I
TRUMPET

Marcia Tramp! Tramp! Tramp! GEO. F. ROOT

LIST B

LEVEL I
TRUMPET

Der Freischütz

CARL M. von WEBER

Vivace

LIST B

LEVEL I
TRUMPET

Processional

Allegro
Piano

Keith Snell

9 TRUMPET

f

mf

mf

25

mp

33 Piano

TRUMPET

mf

mf

mf

f

ff

LIST B

LEVEL I
TRUMPET

Bourée

Georg Philipp Telemann (1681-1767)
Arranged by Keith Snell

Briskly
Piano

TRUMPET 5

mf

Piano 13

TRUMPET

mf

Piano

f

TRUMPET

f

1. 2.

Burlesque

Leopold Mozart (1719-1788),
Arranged by Chris Nolau

Lightly
Piano

TRUMPET

mf

5

Piano

13

Piano

p

mf

Piano

23

Piano

(Opt.)

p

mf

ritard.