

LIST A

LEVEL I
OBOE

Vom Himmel hoch, da komm' ich her

arr. JOHANN SEBASTIAN BACH
(1685-1750)

Slow (♩ = c. 69)

The commas indicate the phrase-endings, and thus where you should breathe. Here again, you need smooth tonguing between the slurs. When you have learnt the fingering for low D and C and can play them comfortably, try the original ending which is in small notes.

Duet-Drink to Me only with Thine Eyes

English Air

LIST A

LEVEL I
OBOE

Old Folks at Home

FOSTER

Annie Laurie

Scotch Melody

Be certain the accent is on the correct note.
A common error is committed by playing
syncopated figures as follows:

(incorrect)
tu tu ah tu

A small musical diagram showing a syncopated figure on a treble clef staff. The notes are quarter notes, and the rhythm is indicated by the lyrics 'tu tu ah tu' below. The 'ah' is under a dotted quarter note, which is incorrect according to the text.

LIST A
EVENING SHADOWS

LEVEL 1
OBOE

FRED WEBER

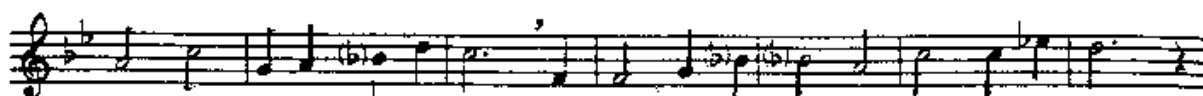

LIST A

LEVEL I
OBOE

CAPRICE

Moderato
Piano

4

Solo

mf

1

2

3

Fine

4

Piano

Solo

R

§

By BLAINE EDLEFSEN
Piano arr. by Robert Giriamo

D. S. al Fine
Go back to the sign [§]
and play to Fine. [finish]

LIST B

LEVEL I
OBOE

Believe Me, If All Those Endearing Young Charms

MOORE

March

LIST B

LEVEL I
OBOE

Waltz

SENTIMENTAL LADY

Andante

Fred Weber

Allegro

BOURRÉE

G. F. Handel

Trans. by R. Christian Dishinger

Allegro Moderato

f-p

p-ff

A

B

cresc. al fine

2nd time

ff
