

LIST A

LEVEL I  
SAXOPHONE

Abendlied  
(Evening Song)

Louis Köhler (1820-1887)  
Arranged by Derek Hayman

Moderately

LIST A  
Andante

LEVEL I  
SAXOPHONE

Karl Heinrich Zöllner (1793-1836)  
Arranged by Keith Sne.

Andante

LIST A

LEVEL I  
SAXOPHONE

# Winter Dreams

Else Söderström

Moderately

4 [5]  
*mf*

[21] 4 [25]  
*f*

LIST A

LEVEL I  
SAXOPHONE

# Aria

from the Oratorio "Belshazzar" (1744)

George F. Handel (1685-1759)  
Arranged by Andrea Hollis.

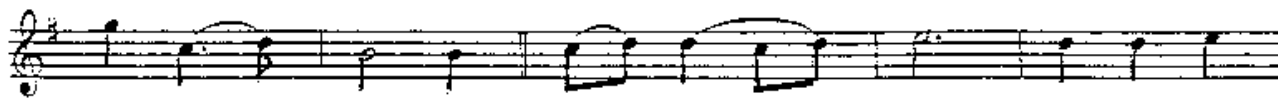
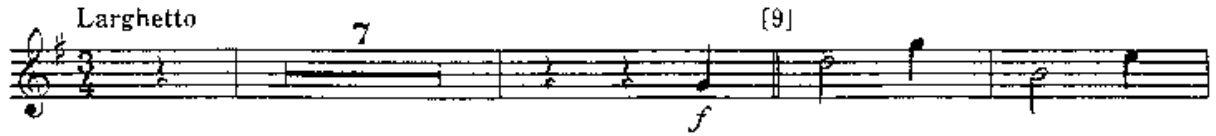

LISTA

LEVEL I  
SAXOPHONE

Old Folks at Home

FOSTER

Annie Laurie

Scotch Melody

Lullaby

BRAHMS

LIST B  
Gavotte

LEVEL I  
SAXOPHONE

George F. Handel (1685-1759)  
Arranged by Derek Haydn

Stately

3

*mf*

[5]

[13]

*mf*

*p*

3

*f*

9-15

# Fandango

Briskly

8 [9] *mf*

[25] *mf* *mp*

[41] *f*

LIST B

# Rigaudon

LEVEL 1

SAXOPHONE

Johann Kaspar Fischer, c. 1665-1746

Arranged by Keith Snell

Moderato

LIST B Gavotte

LEVEL I  
SAXOPHONE

Henry Purcell (1659-1695)  
Arranged by Derek Haywood

Allegro

[5] *mf*

[13] *mf*

*p* *f* *mf*

[21] *f*

[29] *f*

*mp* *f*

[37] 9-18

LIST B

LEVEL I  
SAXOPHONE

Scenes That Are Brightest

Moderato WALLACE

5

Be certain you play each of the notes in the triplet figure with equal value. A common error is committed by playing the figure in this way: . Do not rush the first two notes.

Waltz

March
